

	<b>Product Information</b>  <b>CDLK8-50/5</b>	Manufacturer	Nanfang Pump Industry Co.,Ltd (CNP)
		Address	Hangzhou, Zhejiang, China
		Contact	86-571-88637351
		Date	2025/02/04
<b>Project Name</b>		Client Name	dieselpumpasia
		Client Addr.	
<b>Item NO</b>		Contacts	dpa
		Contact	

Part NO.	1100056466
----------	------------

Product Picture: (Note: Images may not be the same as the product)	Note
	<p>Non-self-priming vertical immersion multistage centrifugal pump, the motor shaft is directly connected with the pump shaft through the coupling, and the impeller guide vane is made of stainless steel plate stamping and welding, in order to meet the installation depth of the sink or container, the cavity can be installed to change the depth of the pump immersion. Compact structure, easy maintenance, selectable installation depth, easy installation.</p>

<b>Nameplate parameters</b>	
Flow	8 m <sup>3</sup> /h
Head	45 m
Efficiency	58 %
Speed	2900 rpm
Number of stages	5
<b>Technology</b>	
Pump rotator speed	2900
Nameplate standards	CE
<b>Material</b>	
Impeller	304
Rubber code	P
Material Code	S
<b>Medium</b>	
Medium Temperature normal temperature	-15°C+70°C
Medium Temperature high temperature	-15°C+105°C
Maximum Environment Temperature	40°C
<b>Motor</b>	
Number of Motor Phase	Three Phase
Protection Class	IP55
Insulation Class	F
Motor Power(kW)	2.2KW
Power Frequency(Hz)	50HZ
Rated Voltage (V)	220/380V
Rated Current (A)	7.9/4.6
Energy Efficiency Level	IE3
<b>Seal</b>	
Mechanical Seal	CDL-16/WSF14
<b>Others</b>	
Weight (kg)	35
<b>Structure dimension</b>	
Expolded view	CDLK(F)8,15,16,20exploded view

	<b>Performance Curve</b> <b>CDLK8-50/5</b>	Manufacturer	Nanfeng Pump Industry Co.,Ltd (CNP)
		Address	Hangzhou, Zhejiang, China
		Contact	86-571-88637351
		Date	2025/02/04
Project Name		Client Name	dieselpumpasia
Item NO		Client Addr.	
		Contacts	dpa
		Contact	

The hydraulic performance curve have been tested with Clean Water at 20°C, density 1000kg/m<sup>3</sup>, and at 1bar atmospherical pressure. ISO99062012 Grade 3B

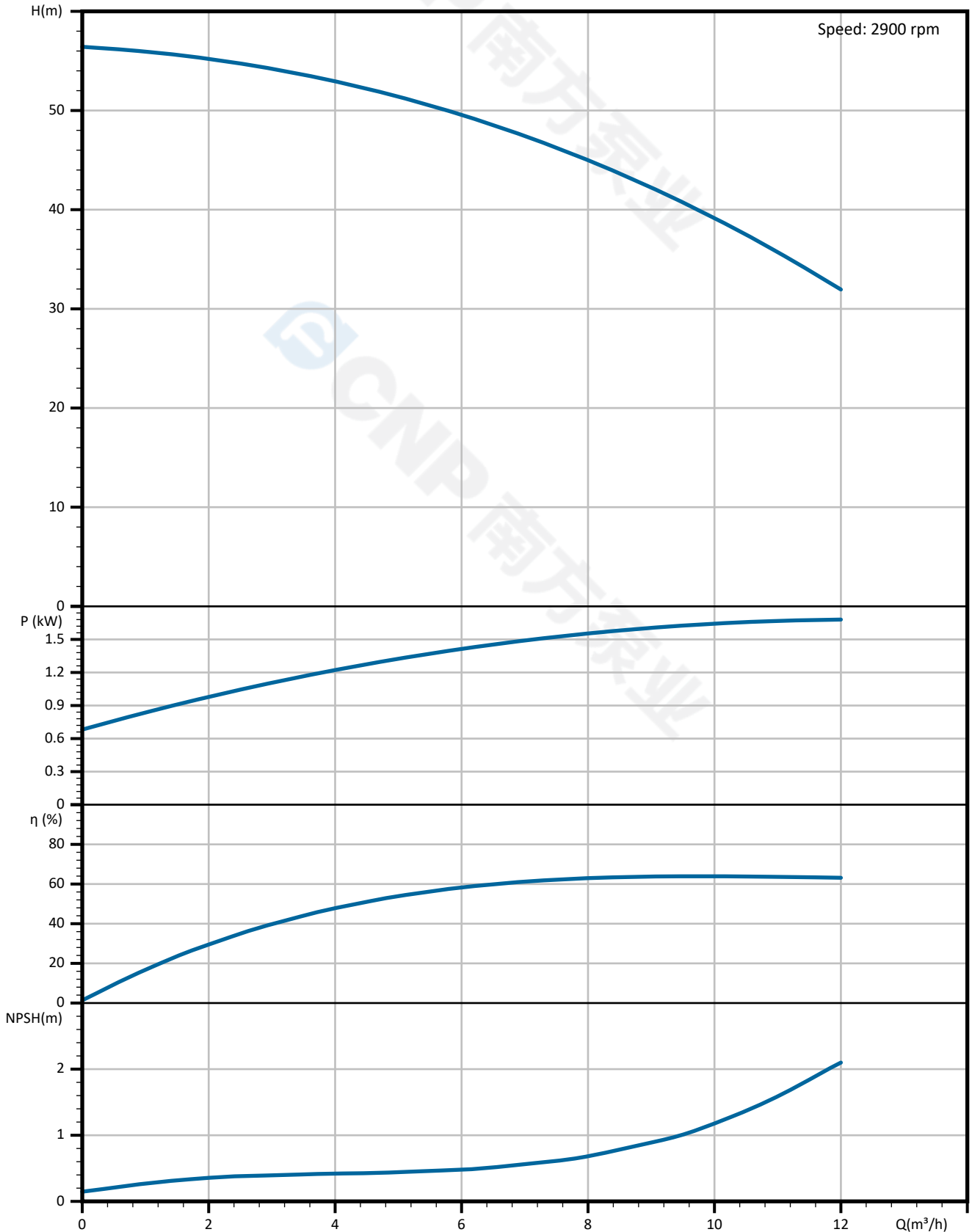

	<b>Pump Technical Parameters</b> <b>CDLK8-50/5</b>	Manufacturer	Nanfeng Pump Industry Co.,Ltd (CNP)
		Address	Hangzhou, Zhejiang, China
		Contact	86-571-88637351
		Date	2025/02/04
Project Name		Client Name	dieselpumpasia
Item NO		Client Addr.	
		Contacts	dpa
		Contact	

Rated parameters	
Pump model	CDLK8-50/5
Part NO.	1100056466
Rated flow	8 m <sup>3</sup> /h
Rated head	45 m
Rated efficiency	58 (%)
Power (kW)	1.69 kW
NPSHr (m)	2
Speed (rpm)	2900
Max impeller diameter (mm)	96.5
Medium	
Pumped medium	Clean Water
Working temperature (°C)	20
Medium density (kg/m <sup>3</sup> )	1000
Viscosity (mm <sup>2</sup> /s)	1

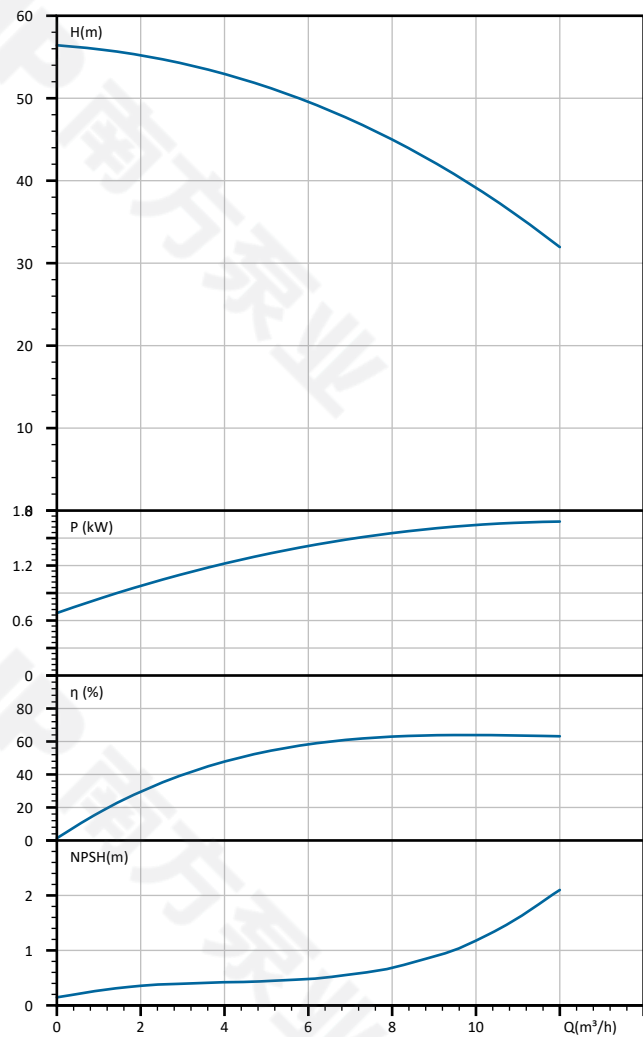

Manufacturer	Nanfang Pump Industry Co.,Ltd (CNP)
Address	Hangzhou, Zhejiang, China
Contact	86-571-88637351
Date	2025/02/04
Client Name	dieselpumpasia
Client Addr.	
Contacts	dpa
Contact	

Project Name

Item NO

CDLK8-50/5 50Hz

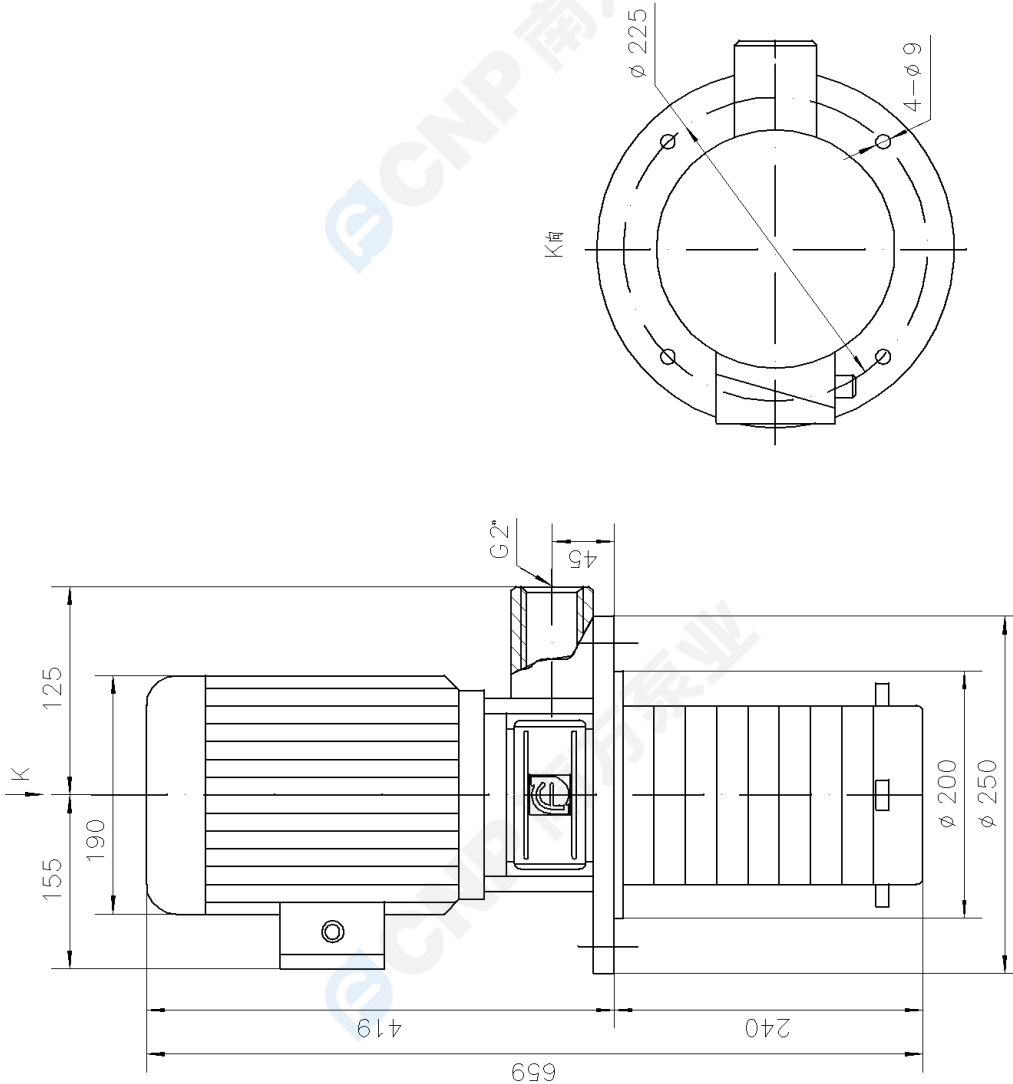

Manufacturer	Nanfeng Pump Industry Co.,Ltd (CNP)
Address	Hangzhou, Zhejiang, China
Contact	86-571-88637351
Date	2025/02/04
Client Name	dieselpumpasia
Client Addr.	
Contacts	dpa
Contact	

Project Name	
Item NO	

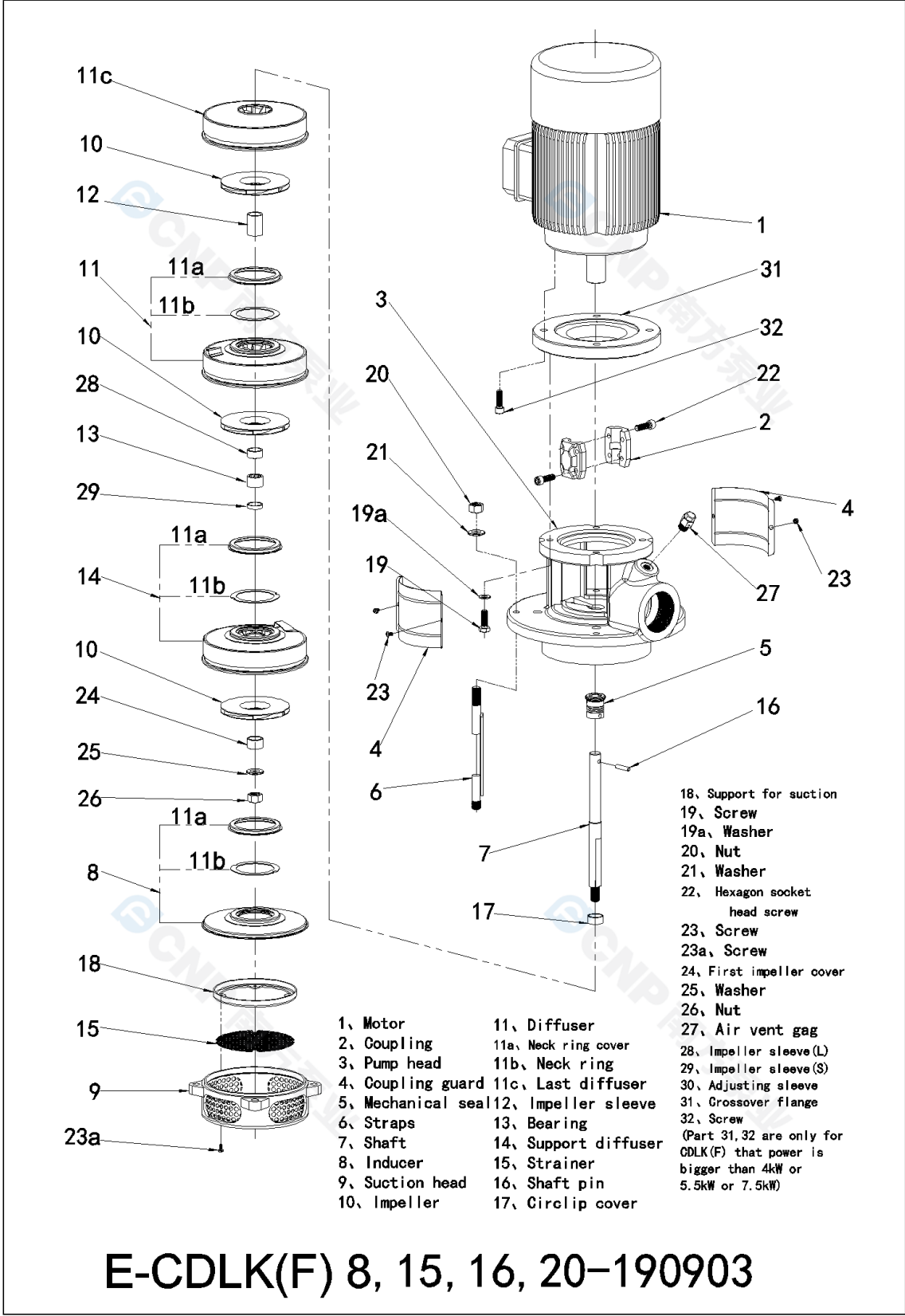

 <b>CNP 南方泵业</b>	<b>Physical picture</b>  <b>CDLK8-50/5</b>	Manufacturer	Nanfeng Pump Industry Co.,Ltd (CNP)
		Address	Hangzhou, Zhejiang, China
		Contact	86-571-88637351
		Date	2025/02/04
		Client Name	dieselpumpasia
<b>Project Name</b>		Client Addr.	
<b>Item NO</b>		Contacts	dpa
		Contact	



	<b>Order Data</b> <b>CDLK8-50/5</b>	Manufacturer	Nanfeng Pump Industry Co.,Ltd (CNP)
		Address	Hangzhou, Zhejiang, China
		Contact	86-571-88637351
		Date	2025/02/04
		Client Name	dieselpumpasia
<b>Project Name</b>		Client Addr.	
<b>Item NO</b>		Contacts	dpa
		Contact	

Pump model                    CDLK8-50/5  
 Part NO.                        1100056466  
 Product price  
 Quantity                        1  
 Total price

---

Inquiry notes