	<b>Product Information</b> <b>WLTSF65-5/1.1</b>	Manufacturer	CNP
		Address	Yuhang District, Hangzhou, Zhejiang,
		Contact	86-571-88637351
		Date	2022/03/08
		Client Name	DPA
Project Name		Client Addr.	
Item NO		Contacts	Alireza
		Contact	

Part NO.	1100186936
----------	------------

Product Picture	Note
	<p>Non-self-priming, single stage, single suction, horizontal, axial suction and radical discharge.</p> <p>Motor is fixed with a baseplate, and the pump is easily to be installed for no support for pump body.</p> <p>Back-pull-out desiagn, easy to maintain.</p> <p>Pump shaft is the same one as motor shaft, small volume and light weight.</p> <p>The impeller and pump body are designed through excellent hydraulic calculation.The optimum working condition of pump is set according to market demand, high efficiency.</p> <p>The main parts like impellers and casings are made of stainless steel.</p> <p>Castings adopt resin sand casting process, bright and clean surface, good appearance, compact structure</p>

#### Material

Impeller	304
Pump body	304
Rubber code	NBR
Material Code	S

#### Installation

Connection Code	F
Installation type	horizontal
Maximum Operation Pressure	6Bar

#### Medium

Liquid Temperature Range	-15~+100
--------------------------	----------

#### Structure dimension

Inlet & outlet size types	DN
Inlet Bore	65
Outlet Diameter	65
Rotation Direction	Anti-clockwise rotation viewing from inlet

#### Motor

Number of Motor Phase	Three Phase
Protection Class	IP55
Insulation Class	F
Motor Power	1.1
Power Frequency	50Hz
Rated Voltage (V)	380V

#### Seal

Mechanical Seal	NISO(BIA)-18/BSE4
-----------------	-------------------

#### Others

Weight (kg)	38.5
-------------	------

	<b>Performance Curve</b> <b>WLTSF65-5/1.1</b>	Manufacturer	CNP
		Address	Yuhang District, Hangzhou, Zhejiang,
		Contact	86-571-88637351
		Date	2022/03/08
Project Name		Client Name	DPA
		Client Addr.	
Item NO		Contacts	Alireza
		Contact	

The hydraulic performance curve have been tested with Clean Water at 20°C, density 1000kg/m³, and at 1bar atmospheric pressure. ISO99062012 Grade 3B

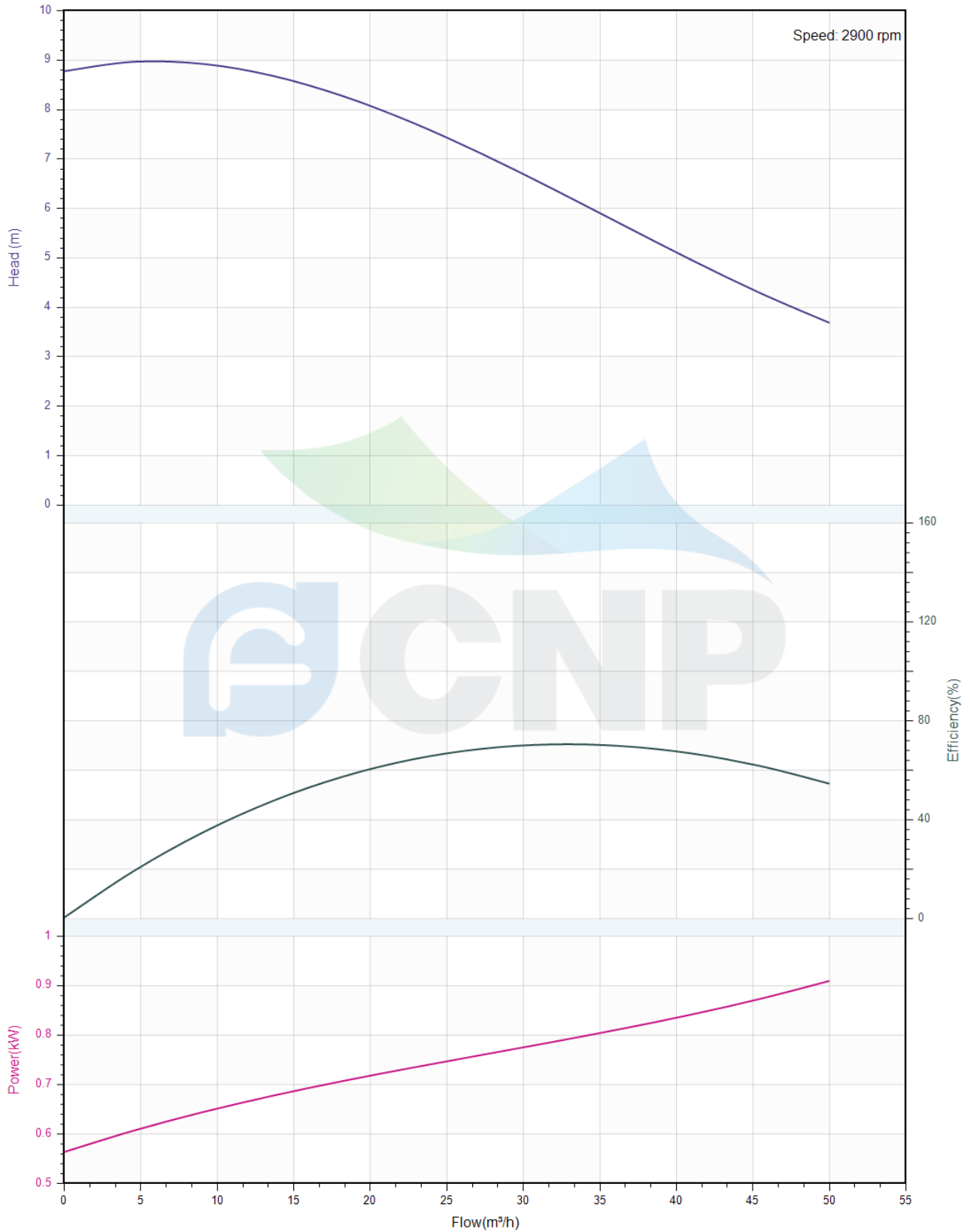

	<b>Pump Technical Parameters</b> <b>WLTSF65-5/1.1</b>	Manufacturer	CNP
		Address	Yuhang District, Hangzhou, Zhejiang,
		Contact	86-571-88637351
		Date	2022/03/08
Project Name		Client Name	DPA
Item NO		Client Addr.	
		Contacts	Alireza
		Contact	

Rated parameters	
Pump model	WLTSF65-5/1.1
Part NO.	1100186936
Rated flow (m <sup>3</sup> /h)	40
Rated head (m)	5
Rated efficiency (%)	71.7
Power (kW)	0.76
Speed (rpm)	2900
Max impeller diameter (mm)	91
Medium	
Pumped medium	Clean Water
Working temperature (°C)	20
Medium density (kg/m <sup>3</sup> )	1000
Viscosity (mm <sup>2</sup> /s)	1

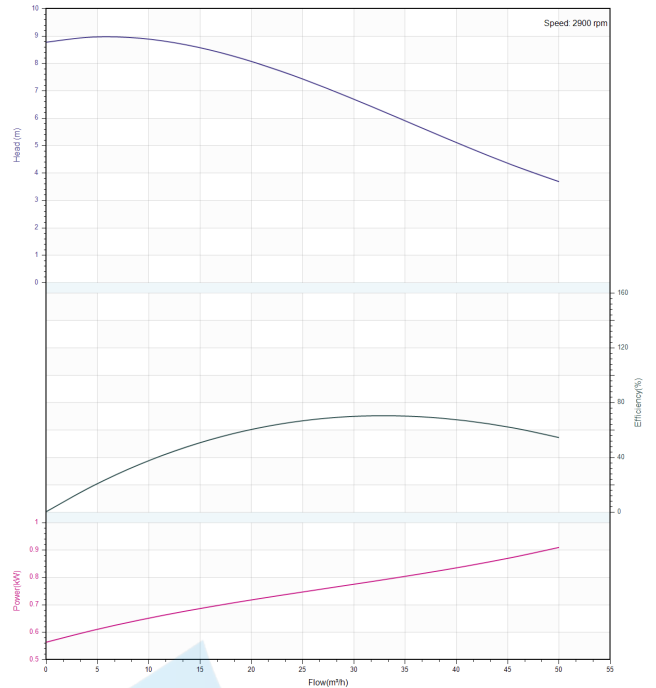

	<b>Structure picture</b> <b>WLTSF65-5/1.1</b>	Manufacturer	CNP
		Address	Yuhang District, Hangzhou, Zhejiang,
		Contact	86-571-88637351
		Date	2022/03/08
		Client Name	DPA
Project Name		Client Addr.	
Item NO		Contacts	Alireza
		Contact	

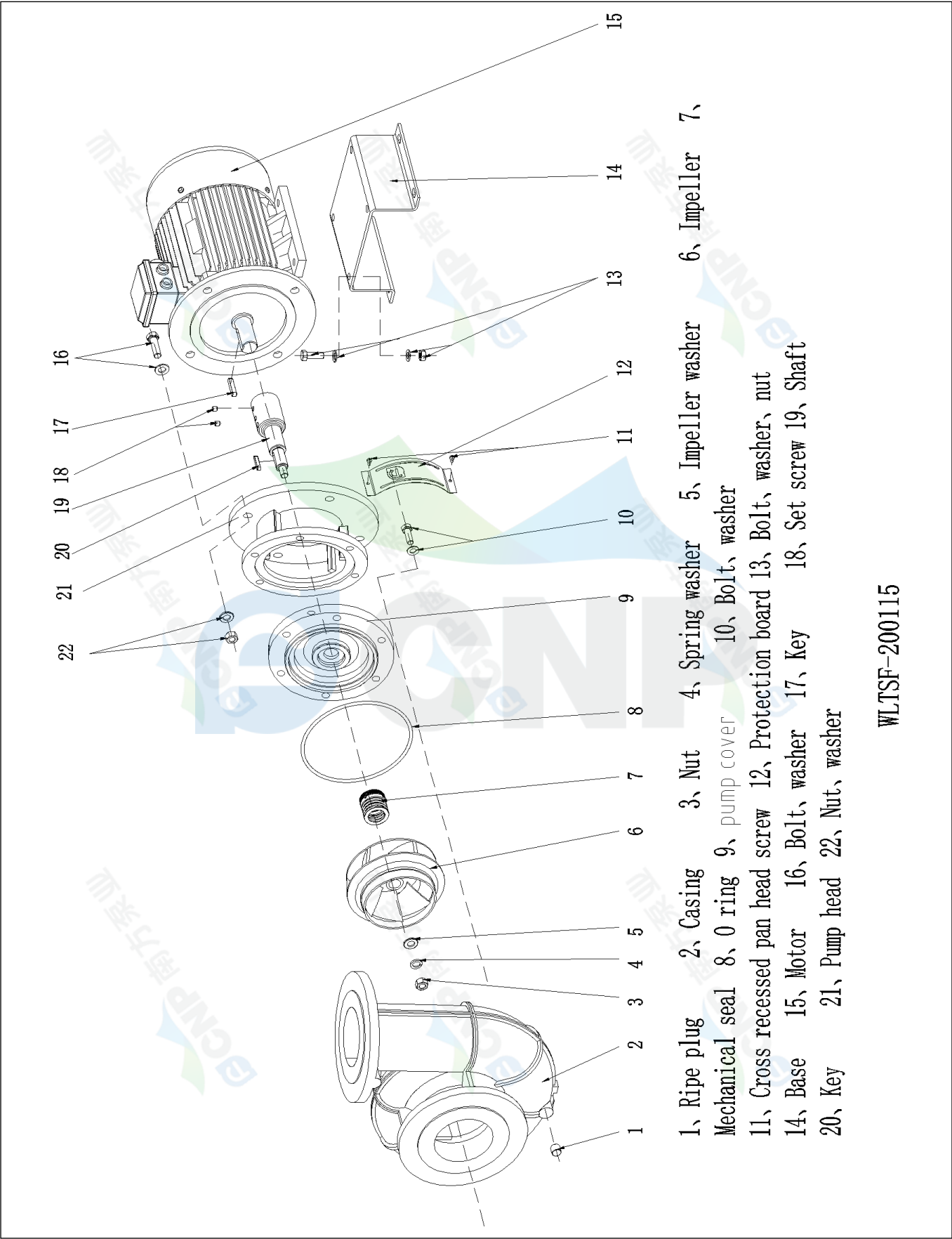

WLTSF-200115

